

Art Study Guide

This will count as a test grade. Match the choices below with the correct answer in the word bank. Mark the correct letter choice on the test form and write your answer in the blank. Some answers may not be used and/or some may be used more than once. Turn in the test form to be graded. Keep this worksheet to use as a study guide. The small number to the left of the question refers to the section in the Art Notes where you will find the answer.

1. 1 Anything that can be produced for aesthetic, rather than utility is 1.
2. 1 Perceiving and enjoying something for its pleasurable qualities is 2.
3. 1 You may use an *idea* by an artist who has been dead for more than 3.
4. 1 The unethical practice of claiming someone else's work as your own is 4.
5. 1 Material used to create an artwork such as paint, pencil, paint, is 5.

ART THEORY

1 – 5 Word Bank

- A. plagiarism
- B. aesthetics
- C. medium
- D. art
- E. 70 years

6. 1 The things that are represented in a work of art are called the 6.
7. 1 The systematic discussion of an artwork involving four stages is 7.
8. 1 Building blocks the artist works with to create art; all art contains these 8.
9. 2 Element of Art: defines space or suggests mass and volume 9.
10. 3 Element: enclosed space defined by other elements such as line, color 10.

ART THEORY

6 – 10 Word Bank

- A. line
- B. Elements of Art
- C. subject
- D. shape
- E. Art Criticism

11. 3 Name the missing shape: circle, square, triangle and 11.
12. 3 Element: area that looks 3D due to shading, shadows, setting 12.
13. 3 Name the missing form: sphere, cylinder, cube, and 13.
14. 4 Element: lightness or darkness of a color 14.
15. 4 Element: the response of vision to wavelengths of light 15.

ART THEORY

11 – 15 Word Bank

- A. cone
- B. form
- C. color
- D. rectangle
- E. value

Art Study Guide

Name _____ Pd _____ page 2

This will count as a test grade. Match the choices below with the correct answer in the word bank. Mark the correct letter choice on the test form and write your answer in the blank. Some answers may not be used and/or some may be used more than once. Turn in the test form to be graded. Keep this worksheet to use as a study guide. The small number to the left of the question refers to the section in the Art Notes where you will find the answer.

16. 4 A lighter value of a color, made by adding white, is a(n) 16.
-
17. 4 Colors that are opposite each other on the color wheel are 17.
-
18. 4 Colors that are next to each other on the color wheel are 18.
-
19. 5 Element of Art: areas between, around, or within something 19.
-
20. 5 Creating depth by placing closer objects in front of the rest is 20.
-

ART THEORY

16 – 20 Word Bank

- A. tint
- B. overlapping
- C. space
- D. analogous
- E. complementary

21. 6 Element: the way the surface of an object feels to the touch 21.
-
22. 7 Structure of the elements for composition; used to make art better 22.
-
23. 7 Principle: used to bring out differences between elements 23.
-
24. 7 Principle: a sense of wholeness 24.
-
25. 7 Principle: a combination of elements that creates more attention 25.
-

ART THEORY

21 – 25 Word Bank

- A. Principles of Design
- B. texture
- C. emphasis
- D. contrast
- E. unity

26. 7 Principle: arrangement of parts to lead the viewer's eye in the work 26.
-
27. 7 Principle: combining elements to produce appearance of movement 27.
-
28. 7 Principle: arrangement of visual elements to create stability 28.
-
29. 7 Principle: the combination of elements in a recognizable organization is 29.
-
30. 8 Organizing the elements of a work into a harmoniously unified whole is 30.
-

ART THEORY

26 – 30 Word Bank

- A. balance
- B. composition
- C. rhythm
- D. pattern
- E. movement

This will count as a test grade. Match the choices below with the correct answer in the word bank. Mark the correct letter choice on the test form and write your answer in the blank. Some answers may not be used and/or some may be used more than once. Turn in the test form to be graded. Keep this worksheet to use as a study guide. The small number to the left of the question refers to the section in the Art Notes where you will find the answer.

31. 8 Composition rule- emphasis is placed on one of four points  31.
-
32. 9 Two dimensional media have height and _____ 32.
-
33. 9 Before the final art, you first design the composition and/or draw a(n) _____ 33.
-
34. 9 A slower drawing method using line, value, & contrast is a _____ 34.
-
35. 9 To increase the look of volume in colored art use dark blue or _____ 35.

ART THEORY

31 – Word Bank

- A. modeled drawing
- B. Magic Thirds
- C. width
- D. violet
- E. preliminary sketch

36. 9 Recreating another work by applying lines over the original is  36.
-
37. 9 The art of drawing something exactly as it is _____ 37.
-
38. 9 The art of making multiple copies of a single work of art is _____ 38.
-
39. 10 Three dimensional media have width, height, and _____ 39.
-
40. 10 Assemblage of shapes balanced on arms and suspended _____ 40.

ART THEORY

36 – 40 Word Bank

- A. depth
- B. rendering
- C. mobile
- D. grid drawing
- E. printmaking

41. 10 Art made with fibrous materials such as knitting, sewing, basketry _____ 41.
-
42. 11 Art using commercial art, illustration, photography, to convey ideas is _____ 42.
-
43. 11 A: True or B: False: Bright Futures will cover full tuition in any state _____ 43.
-
44. 12 The study of an artist’s style of art and its cultural influences is _____ 44.
-
45. 12 Art produced in countries whose immigrants originated from Europe is _____ 45.

ART THEORY

41 – 45 Word Bank

- A. Art History
- B. entertainment
- C. textiles
- D. Western Art History
- E. communication

Art Study Guide

This will count as a test grade. Match the choices below with the correct answer in the word bank. Mark the correct letter choice on the test form and write your answer in the blank. Some answers may not be used and/or some may be used more than once. Turn in the test form to be graded. Keep this worksheet to use as a study guide. The small number to the left of the question refers to the section in the Art Notes where you will find the answer.

46.	12	The correct abbreviation for “circa”, which is Latin for “about”, is	46.	ART THEORY 46 – 50 Word Bank A. BCE B. Monet C. c D. c 0 – 33 E. Non Western
47.	12	The correct dates for the Common Era are	47.	
48.	12	The correct abbreviation for Before the Common Era is	48.	
49.	12	Art that refers to any culture that is <u>not</u> related to US or Europe	49.	
50.	12	Who painted <i>Impression, Sunrise</i> in 1872, naming Impressionism?	50.	
<hr/>				
51.	12	A term for a 20 th century artist who utilizes many different styles	51.	ART THEORY 51 – 55 Word Bank A. Contemporary B. France C. Modernism D. stylized E. Op Art
52.	12	20th century art that creates movement through optical illusion is	52.	
53.	12	Art created during the viewer’s lifetime and doesn’t have a name yet is	53.	
54.	13	Simplified forms that are recognizable but not personalized	54.	
55.	14	Which Five Flags is missing: Spain, United Kingdom, Confederate, US,	55.	
<hr/>				
56.	14	When was our area’s Santa Rosa – Swift Creek culture?	56.	ART THEORY 56 – 60 Word Bank A. 1845 B. 1961 C. 300 – 1100 D. 1971 E. 1559
57.	14	When did Don Tristan de Luna arrive in Pensacola Bay with colonists?	57.	
58.	14	When did Florida become the 27 th state?	58.	
59.	14	When did Gulf Breeze (formerly Town Point) become a city?	59.	
60.	14	When did Gulf Breeze build and open Gulf Breeze High School?	60.	

This will count as a test grade. Match the choices below with the correct answer in the word bank. Mark the correct letter choice on the test form and write your answer in the blank. Some answers may not be used and/or some may be used more than once. Turn in the test form to be graded. Keep this worksheet to use as a study guide. The small number to the left of the question refers to the section in the Art Notes where you will find the answer.

WESTERN ART

Name the art period

61 – 65 Word Bank

- A. Early Christian
- B. Ancient Roman
- C. Prehistoric
- D. Byzantine
- E. Ancient Egyptian

61. 12



Western Art History
Cave Painting- Horse
 c 15,000 BCE, France

61.

62. 12



Western Art History
 Tutankhamun mask
 c 1350 BCE, Egypt

62.

63. 12



Western Art History
The Coliseum
 c 80, Italy

63.

64. 12



Western Art History
Chalice of Antioch
 c 500, Syria

64.

65. 12



Western Art History
Enthroned Madonna
 c 1250, Constantinople

65.

This will count as a test grade. Match the choices below with the correct answer in the word bank. Mark the correct letter choice on the test form and write your answer in the blank. Some answers may not be used and/or some may be used more than once. Turn in the test form to be graded. Keep this worksheet to use as a study guide. The small number to the left of the question refers to the section in the Art Notes where you will find the answer.

WESTERN ART

Name the art period

66 – 70 Word Bank

66. 12

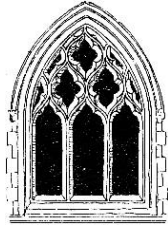

Western Art History

11th to 14th century architectural style
Europe

66.

67. 12



Western Art History

Mona Lisa, Leonardo
16th century, Italy

67.

68. 12



Western Art History

The Arnolfini Wedding, Van Eyck
15th century, Netherlands (Dutch)

68.

69. 12



Western Art History

Girl with a Pearl Earring, Vermeer
17th century, Netherlands (Dutch)

69.

70. 12



Western Art History

Apotheosis of Homer, Ingres
19th century, France

70.

- A. Gothic
- B. Northern Renaissance
- C. Baroque
- D. Neoclassical
- E. Renaissance

This will count as a test grade. Match the choices below with the correct answer in the word bank. Mark the correct letter choice on the test form and write your answer in the blank. Some answers may not be used and/or some may be used more than once. Turn in the test form to be graded. Keep this worksheet to use as a study guide. The small number to the left of the question refers to the section in the Art Notes where you will find the answer.

WESTERN ART

Name the art period

71 – 75 Word Bank

- A. Realism
- B. Post Impressionism
- C. Color Field
- D. Romanticism
- E. Impressionism

71. 12



Western Art History
Raft of the Medusa, Gericault
 19th century, France

71.

72. 12



Western Art History
The Gleaners, Millet
 19th century, France

72.

73. 12



Western Art History
Impression, Sunrise, Monet
 19th century, France

73.

74. 12

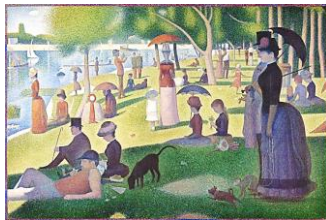

Western Art History
Sunday Afternoon at la Grande Jatte
 Seurat, 19th century, France

74.

75. 12



Western Art History
Mont Sainte-Victoire, Cezanne
 19th century, France

75.

This will count as a test grade. Match the choices below with the correct answer in the word bank. Mark the correct letter choice on the test form and write your answer in the blank. Some answers may not be used and/or some may be used more than once. Turn in the test form to be graded. Keep this worksheet to use as a study guide. The small number to the left of the question refers to the section in the Art Notes where you will find the answer.

WESTERN ART

Name the art period

76 – 80 Word Bank

- A. Surrealism
- B. Pop Art
- C. Cubism
- D. Expressionism
- E. Post Impressionism

76. 12



Western Art History
Starry Night, Van Gogh
 19th century, Netherlands

76.

77. 12



Western Art History
Self Portrait, Van Gogh
 19th century, Netherlands

77.

78. 12



Western Art History
The Scream, Munch
 19th century, Norway

78.

79. 12



Western Art History
Three Mucisians, Picasso
 20th century, Spain

79.

80. 12



Western Art History
Persistence of Memory, Dali
 20th century, Spain

80.

This will count as a test grade. Match the choices below with the correct answer in the word bank. Mark the correct letter choice on the test form and write your answer in the blank. Some answers may not be used and/or some may be used more than once. Turn in the test form to be graded. Keep this worksheet to use as a study guide. The small number to the left of the question refers to the section in the Art Notes where you will find the answer.



81. 12

Western Art History

They Were Very Poor, Lawrence
20th century, United States

81.



82. 12

Western Art History

Nighthawks, Hopper
20th century, United States

82.



83. 12

Western Art History

Christina's World, Andrew Wyeth
20th century, United States

83.



84. 12

Western Art History

White Center, Rothko
20th century, United States

84.



85. 12

Western Art History

Combination Concrete, Davis
20th century, United States

85.

WESTERN ART

Name the art period

81 – 85 Word Bank

- A. Realism
- B. Social Realism
- C. Modernism
- D. Op Art
- E. Color Field

This will count as a test grade. Match the choices below with the correct answer in the word bank. Mark the correct letter choice on the test form and write your answer in the blank. Some answers may not be used and/or some may be used more than once. Turn in the test form to be graded. Keep this worksheet to use as a study guide. The small number to the left of the question refers to the section in the Art Notes where you will find the answer.

WESTERN ART

Name the art period

86 – 90 Word Bank

- A. Surrealism
- B. Contemporary
- C. Op Art
- D. Modernism
- E. Pop Art

86. 12

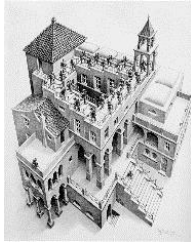

Western Art History
Ascending and Descending, Escher
 20th century, Netherlands (Dutch)

86.

87. 12

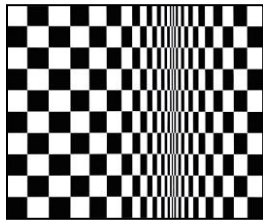

Western Art History
Movement in Squares, Riley
 20th century, Great Britain

87.

88. 12



Western Art History
The Son of Man, Magritte
 20th century, Belgium

88.

89. 12



Western Art History
Campbell's Soup II, Warhol
 20th century, United States

89.

90. 12



Western Art History
Self Portrait, Close
 21st century, United States

90.

This will count as a test grade. Match the choices below with the correct answer in the word bank. Mark the correct letter choice on the test form and write your answer in the blank. Some answers may not be used and/or some may be used more than once. Turn in the test form to be graded. Keep this worksheet to use as a study guide. The small number to the left of the question refers to the section in the Art Notes where you will find the answer.

NON-WESTERN ART

Name the location

91 – 95 Word Bank

91. 13



Non-Western Art History

Shiva, Lord of Dance

10th century

91.

A. Asia: Korea

B. Asia: India

C. Asia: Vietnam

D. Asia: Japan

E. Asia: China

92. 13



Non-Western Art History

Boy Viewing Mount Fuji, Hokusai

19th century

92.

93. 13



Non-Western Art History

Confucius (551-479 BCE), Prince Yun Li

19th century

93.

94. 13



Non-Western Art History

Standing Four-Armed Vishnu

c 7th century

94.

95. 13



Non-Western Art History

Celadon Pottery

c 13th century

95.

This will count as a test grade. Match the choices below with the correct answer in the word bank. Mark the correct letter choice on the test form and write your answer in the blank. Some answers may not be used and/or some may be used more than once. Turn in the test form to be graded. Keep this worksheet to use as a study guide. The small number to the left of the question refers to the section in the Art Notes where you will find the answer.

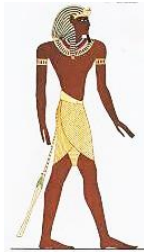

96. 13

Non-Western Art History

Pharaoh Wall Painting

c 13th century BCE

96.



97. 13

Non-Western Art History

Kente Cloth

c 20th century

97.



98. 13

Non-Western Art History

Rapa Nui culture Moai

c 8th century

98.



99. 13

39 Non-Western Art History

Chichen Itza, Mayan Culture

c 2nd century

99.



100. 13

40 Non-Western Art History

Zuni Coil Basket

c 20th century

100.

NON-WESTERN ART

Name the location

91 – 95 Word Bank

- A. Oceania: Easter Island
- B. North America: Arizona
- C. Africa: Ghana
- D. Africa: Egypt
- E. Central America: Mexico